Carnaval
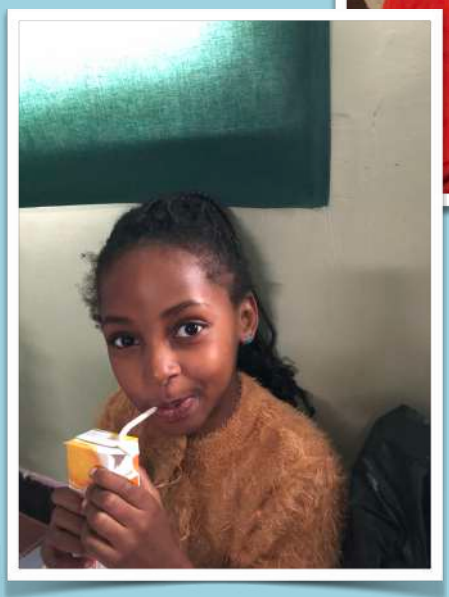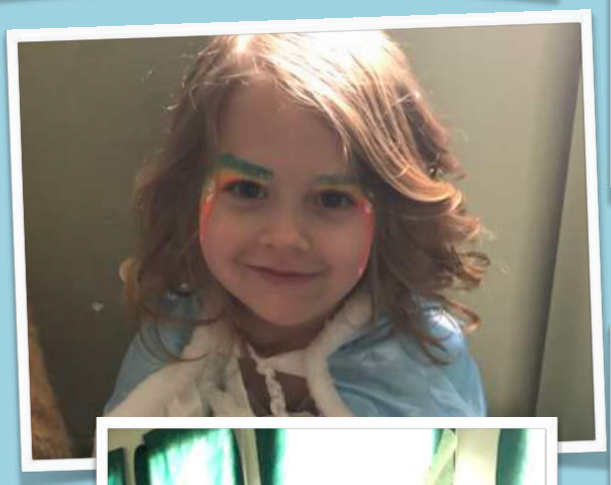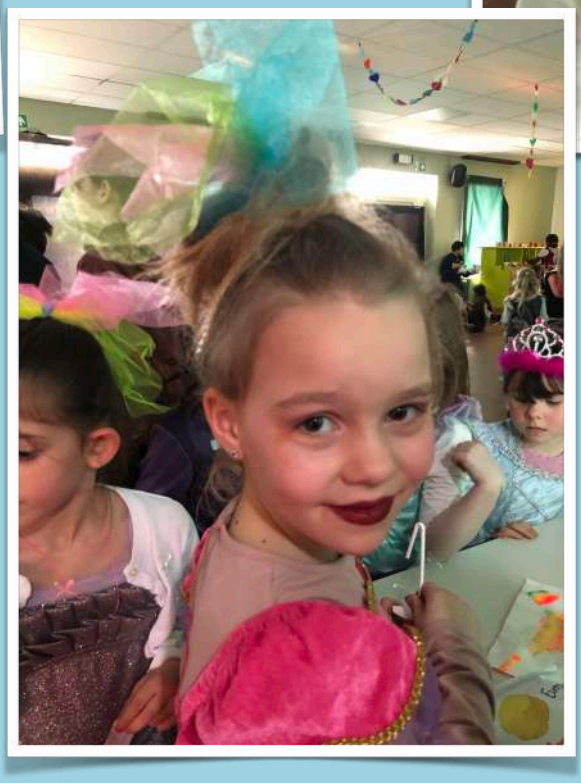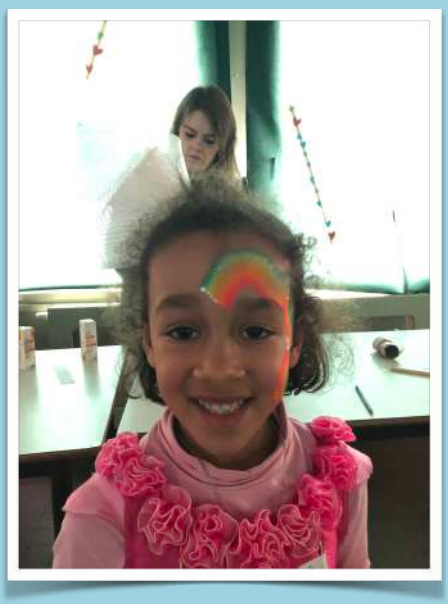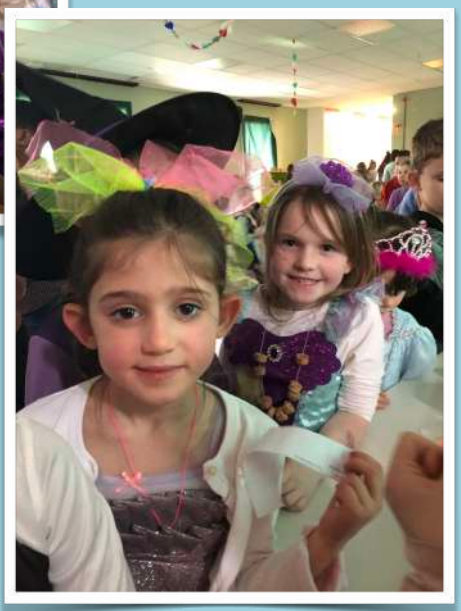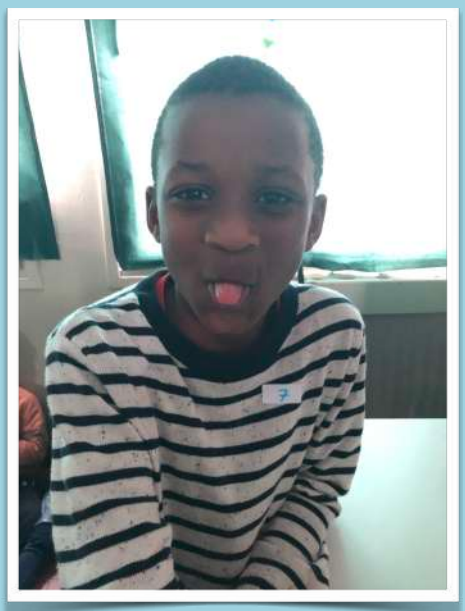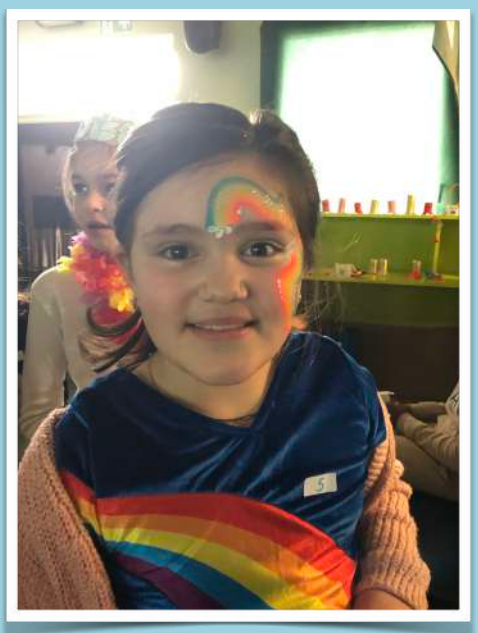
Wat een gekke bende.